

ID	Activity	Duration	Start	Finish	June				July				August				Header
					05	12	19	26	03	10	17	24	31	07	14	21	
<b>OCEAN PARK - TAI SHUE WAN WATER WORLD PROJECT Master ((CONST 3MR Programme 2</b>																	
<b>CONTRACT DATES</b>																	
<i>Commencement of the Works</i>																	
CD.C06.1000	C006 Commencement of the Work	0	31-May-17	006 Commencement of the Work													
<i>Key Dates</i>																	
<b>Contract</b>																	
CD.C10-KD1	C10-KD1-Complete and achieve approval of Visual Mock-up	0	28-Aug-17*														▼ C10-KD1-
<b>Target</b>																	
CD.C10-TD1	C10-KD1 Target Completion of C010 KD1	0	01-Sep-17														▼ C
<i>Site Possession Date</i>																	
<b>Access Dates</b>																	
CD.C06.A1	Access to Works Area A1	0	31-May-17	Access to Works Area A1													
CD.C06.A2	Access to Works Area A2	0	31-May-17	Access to Works Area A2													
CD.C06.A4	Access to Works Area A4	0	31-May-17	Access to Works Area A4													
<b>PRELIMINARIES</b>																	
<i>Submission</i>																	
<b>General</b>																	
<b>BD Consent</b>																	
<b>Foundations (Main Building)</b>																	
BD.CF.PW160	Consent Package SB8 Spread Footings -Zone 01 North Service Building	0	01-Aug-17*														▼ Consent Package SB8 Spread Footings -Zone 01 North Service Building
BD.CF.PW170	Consent Package SB8A Raft and superstructure for water meter room at	0	01-Aug-17*														▼ Consent Package SB8A Raft and superstructure for water meter room at
BD.CF.PW150	Consent Package SB7 Raft and Starter bars -South Plant Room	0	17-Aug-17*														▼ Consent Package SB7 Raft and Star
<b>Superstructure (Main Building)</b>																	
BD.CSS.PW130	Consent Package SB11 Misc structures -Bridge ramps staircases -Main B	0	18-Aug-17*														▼ Consent Package SB11 Misc struc
BD.CSS.PW120	Consent Package SB10E1 SS for -Above L1 to roof -Main Building	0	24-Aug-17*														▼ Consent Package S
BD.CSS.PW100	Consent Package S7A Foundations and SS for- EVA and south plant room	0	31-Aug-17*														▼ Con
BD.CSS.PW140	Consent Package SB12 Secondary Structure for -Main Building	0	31-Aug-17*														▼ Con
BD.CSS.PW210	Consent Package SB10(Remainder) SS for -Above L1 to roof -Main Buil	0	31-Aug-17*														▼ Con
<b>Basement to Level 1</b>																	
BD.CSS.PW110	Consent Package SB9 E1 SS for -B1 to L1 Floor -Main Building	0	28-Jun-17	▼ Consent Package SB9 E1 SS for -B1 to L1 Floor -Main Building													
BD.CSS.PW160	Consent Package SB9 E3 SS for -B1 to L1 Floor -Main Building	0	28-Jul-17*	▼ Consent Package SB9 E3 SS for -B1 to L1 Floor -Main Building													
BD.CSS.PW150	Consent Package SB9 E2 SS for -B1 to L1 Floor -Main Building	0	10-Aug-17*	▼ Consent Package SB9 E2 SS for -B1 to L1 Floor -M													
BD.CSS.PW190	Consent Package SB9 E4 SS for -B1 to L1 Floor -Main Building	0	12-Aug-17*	▼ Consent Package SB9 E4 SS for -B1 to L1 Floo													
BD.CSS.PW200	Consent Package SB9 E5 SS for -B1 to L1 Floor -Main Building	0	12-Aug-17*	▼ Consent Package SB9 E5 SS for -B1 to L1 Floo													
<b>Structure Foundation, Main Building Superstructure (all areas) &amp; Slope Formation Works</b>																	
PR.GEN.1120	Consent for Excavation of Haul Roads	0	24-Jun-17	▼ Consent for Excavation of Haul Roads													
PR.GEN.1100	Commencement of slope formation works	0	28-Jun-17	◆ Commencement of slope formation works													
PR.GEN.1110	Commencement of Main structure superstructure works B1 columns Level 1	0	28-Jun-17	◆ Commencement of Main structure superstructure works B1 columns Level 1													
PR.GEN.1070	Commencement of main structure foundation works	0	04-Jul-17 A	◆ Commencement of main structure foundation works													
PR.GEN.1060	Submit BA8/10 for main building foundation, main building founds & sup	28	07-Jul-17	08-Aug-17	Submit BA8/10 for main building foundation, main build												
<b>SLOPE WORKS -SITE FORMATION</b>																	
<b>General</b>																	
PR.SWGE.1010	Mobilise, Survey & Setting out, Site Clearance and Hoarding Erection to	12	31-May-17	14-Jun-17	Mobilise, Survey & Setting out, Site Clearance and Hoarding Erection to slopes												
PR.SWGE.1080	Form Haul Road A3 for access to P4 Tower crane erection (inc temp fill)	22	03-Jun-17	14-Jun-17	Form Haul Road A3 for access to P4 Tower crane erection (inc temp fill)												
PR.SWGE.1070	Form Haul Road A2a for access to P1 & 2 (inc temp fill)	28	26-Jun-17	28-Jun-17	Form Haul Road A2a for access to P1 & 2 (inc temp fill)												
PR.SWGE.1090	Form Haul Road A4 for access to P5 (inc temp fill)	18	03-Jul-17 A	31-Jul-17	Form Haul Road A4 for access to P5 (inc temp fill)												
PR.SWGE.1240	Form Haul Road A2b (inc temp fill)	22	07-Jul-17	01-Aug-17	Form Haul Road A2b (inc temp fill)												
PR.SWGE.1100	Provide 4 No GI PBH40, 41,42, 43 in area 3	24	12-Aug-17	08-Sep-17													
PR.SWGE.1120	Removal Haul Road A3	6	21-Aug-17	26-Aug-17	Removal Haul												
<b>Site Offices</b>																	
PR.SWSO.1010	Site Offices - Proposal & Approval	24	16-Mar-17	21-Jun-17	Site Offices - Proposal & Approval												
PR.SWSO.1040	Site Offices - Submit BA 18	21	21-Apr-17	21-Jun-17	Site Offices - Submit BA 18												
PR.SWSO.1020	Site Offices - Procurement container office	21	25-Apr-17	15-May-17	Office												
PR.SWSO.1030	Site Offices - Establishment	18	02-Jun-17	24-Jun-17	Site Offices - Establishment												
<b>Tower Crane</b>																	
<b>TC5</b>																	
PR.STC5.5110	TC5 - Foundation Design & Approval	36	01-Feb-17	13-Jul-17	TC5 - Foundation Design & Approval												
PR.STC5.5160	TC5 - Excavate for footing	5	14-Jun-17	12-Jul-17	TC5 - Excavate for footing												
PR.STC5.5120	TC5 - Construct Foundation	6	14-Jul-17	20-Jul-17	TC5 - Construct Foundation												
PR.STC5.5130	TC5 - Erect Tower Crane & Commission	2	28-Jul-17	29-Jul-17	TC5 - Erect Tower Crane & Commission												
<b>TC2</b>																	
PR.STC2.2110	TC2 - Foundation Design & Approval	36	01-Feb-17	29-Jun-17	TC2 - Foundation Design & Approval												
PR.STC2.2160	TC2 - Rock excavation to founding level	6	06-Jun-17	15-Jun-17	TC2 - Rock excavation to founding level												
PR.STC2.2120	TC2 - Construct Foundation	12	16-Jun-17	29-Jun-17	TC2 - Construct Foundation												
PR.STC2.2130	TC2 - Erect Tower Crane & Commission	3	07-Jul-17 A	07-Jul-17	TC2 - Erect Tower Crane & Commission												
<b>TC4</b>																	

■ critical level of effort    ■ Critical Remaining Work  
■ Current  
◆ Milestone    ◆ Milestone  
■ % Complete

Project: Ocean Park Tai Shue Wan Water World Project  
 Project ID: T16004-39  
 Layout: 3 Month look ahead Construction JULY17  
 Page: 1 of 7

**OCEAN PARK - TAI SHUE WAN DEVELOPMENT**  
**Contract No. TSW-C006**  
**3 month Look-ahead Construction program \_JULY 2017**



Date	Revision	Checked	Approved
30-Jun-17	Rev 0	PL LN TC ME	

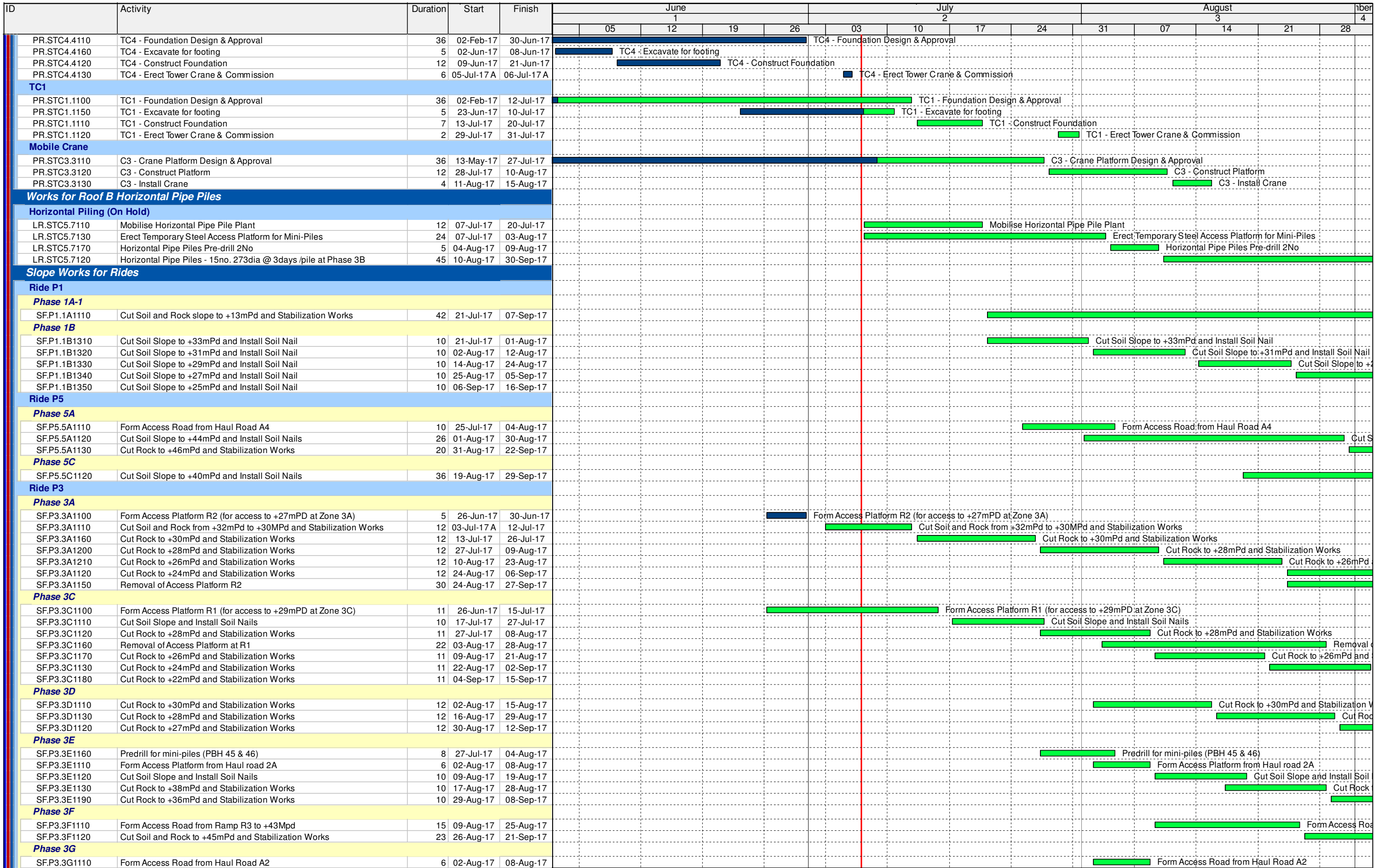

■ critical level of effort    ■ Critical Remaining Work  
■ Current  
◆ Milestone    ▼ Milestone  
 % Complete

Project: Ocean Park Tai Shue Wan Water World Project  
 Project ID: T16004-39  
 Layout: 3 Month look ahead Construction JULY17  
 Page: 2 of 7

**OCEAN PARK - TAI SHUE WAN DEVELOPMENT**  
**Contract No. TSW-C006**  
**3 month Look-ahead Construction program \_JULY 2017**



Date	Revision	Checked	Approved
30-Jun-17	Rev 0	PL LN TC ME	

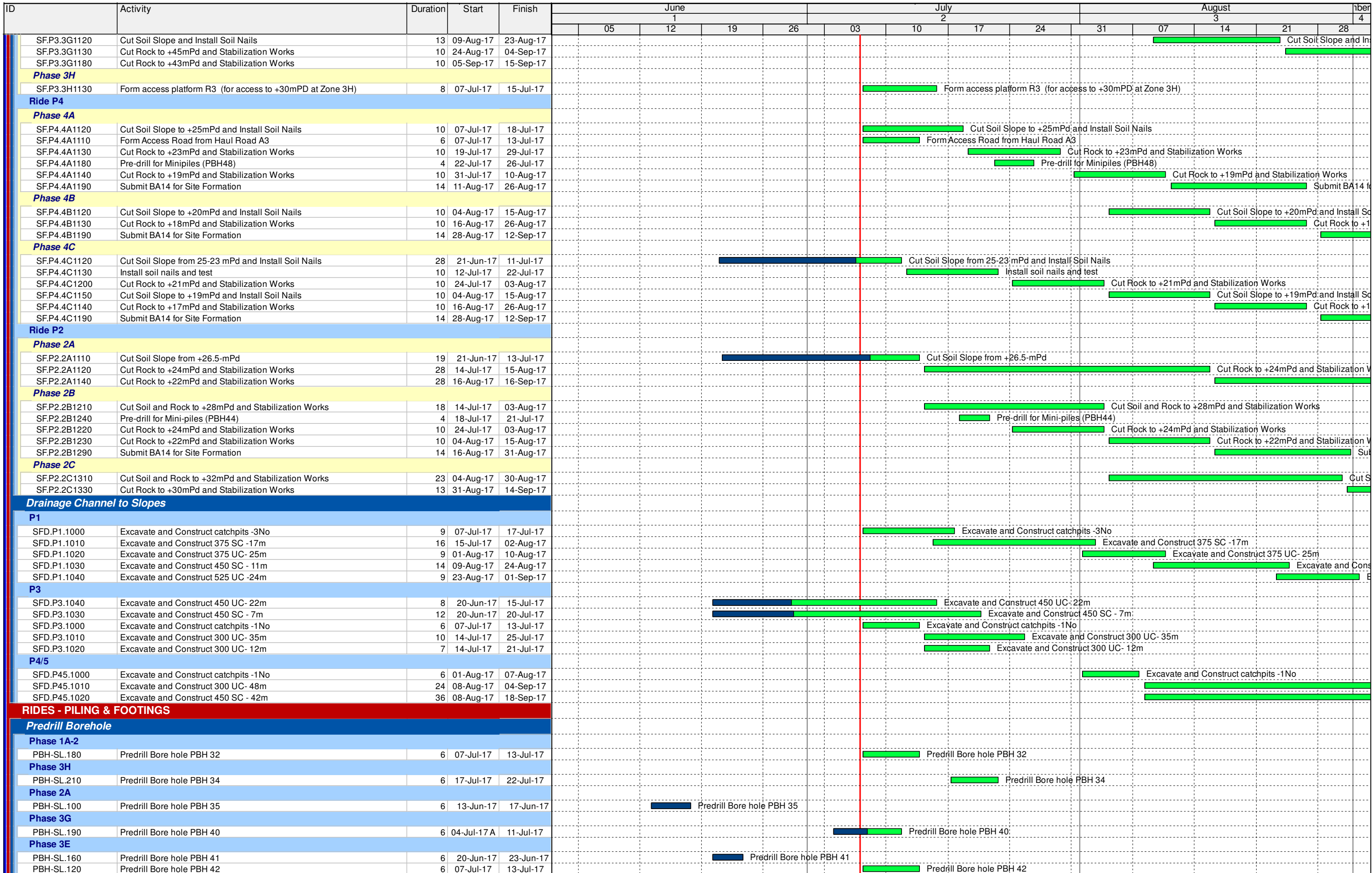

■ critical level of effort    ■ Critical Remaining Work  
■ Current  
◆ Milestone    ▼ Milestone  
■ % Complete

Project: Ocean Park Tai Shue Wan Water  
 World Project  
 Project ID: T16004-39  
 Layout: 3 Month look ahead Construction  
 JULY17  
 Page: 3 of 7

**OCEAN PARK - TAI SHUE WAN DEVELOPMENT**  
**Contract No. TSW-C006**  
**3 month Look-ahead Construction program \_JULY 2017**



Date	Revision	Checked	Approved
30-Jun-17	Rev 0	PL LN TC ME	

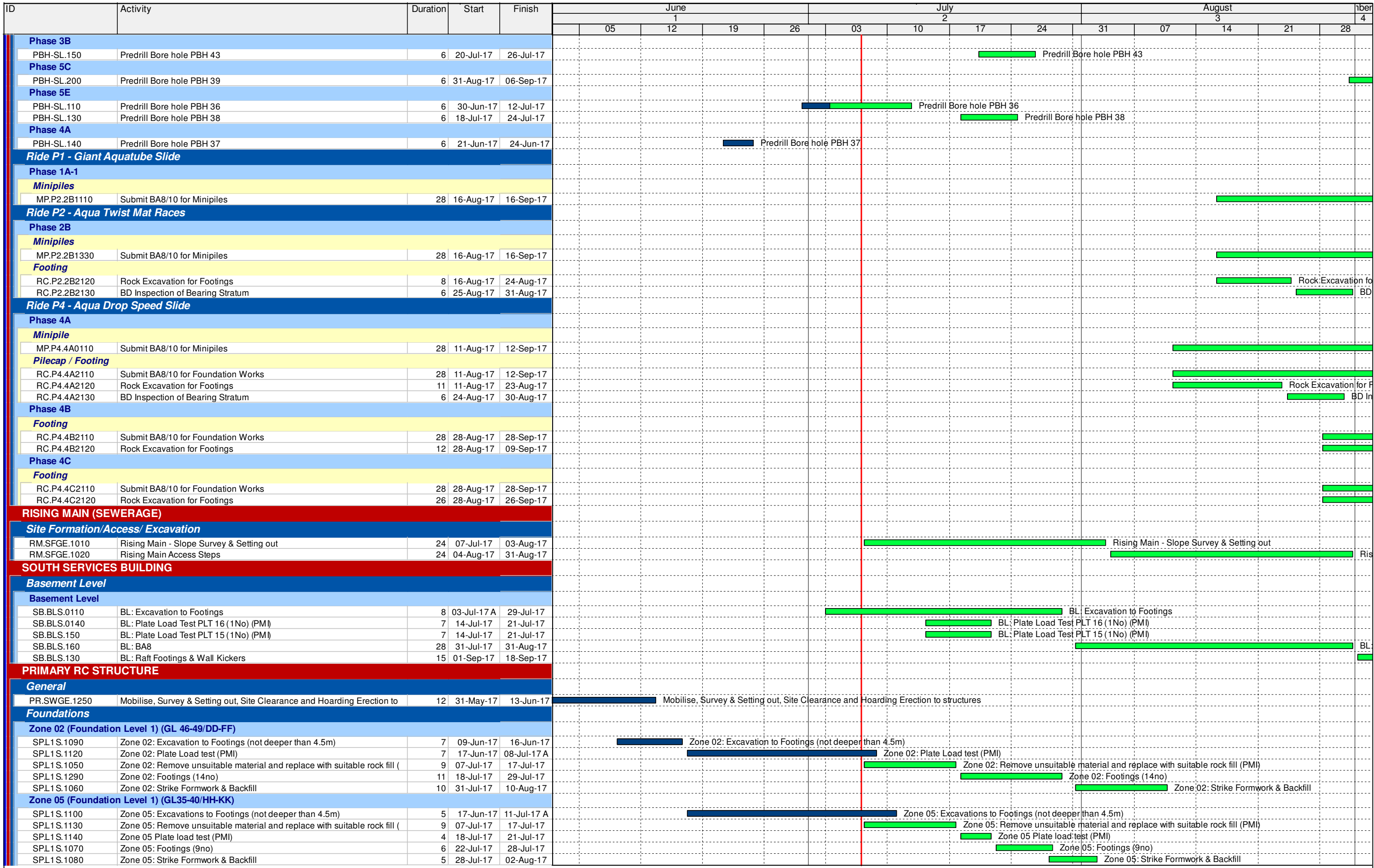

■ critical level of effort     ■ Critical Remaining Work  
■ Current  
◆ Milestone     ◆ Milestone  
■ % Complete

Project: Ocean Park Tai Shue Wan Water World Project  
 Project ID: T16004-39  
 Layout: 3 Month look ahead Construction JULY17  
 Page: 4 of 7

**OCEAN PARK - TAI SHUE WAN DEVELOPMENT**  
**Contract No. TSW-C006**  
**3 month Look-ahead Construction program \_JULY 2017**



Date	Revision	Checked	Approved
30-Jun-17	Rev 0	PL LN TC ME	

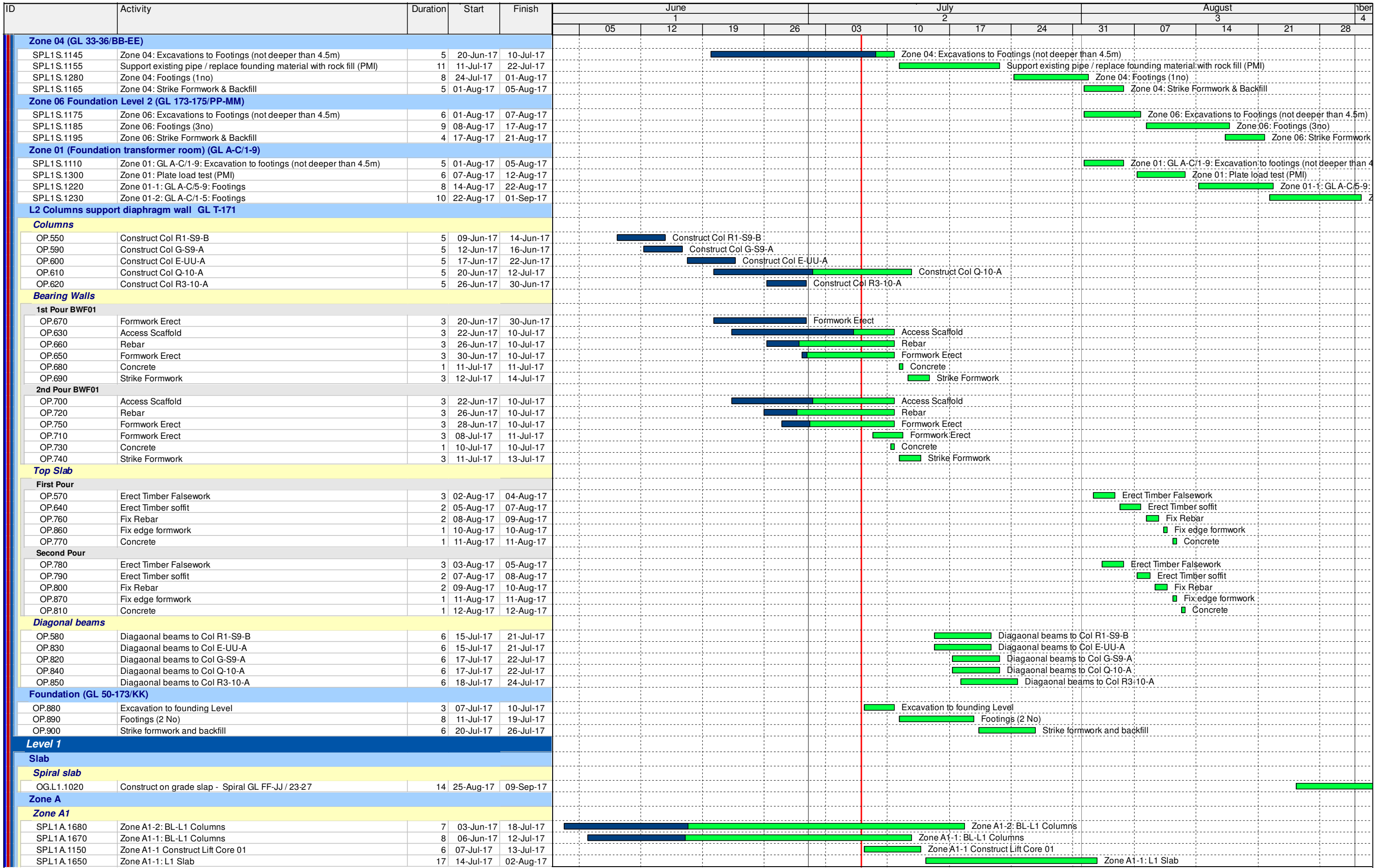

■ critical level of effort    ■ Critical Remaining Work  
■ Current  
◆ Milestone    ▼ Milestone  
 % Complete

Project: Ocean Park Tai Shue Wan Water World Project  
 Project ID: T16004-39  
 Layout: 3 Month look ahead Construction JULY17  
 Page: 5 of 7

**OCEAN PARK - TAI SHUE WAN DEVELOPMENT**  
**Contract No. TSW-C006**  
**3 month Look-ahead Construction program \_JULY 2017**



Date	Revision	Checked	Approved
30-Jun-17	Rev 0	PL LN TC ME	

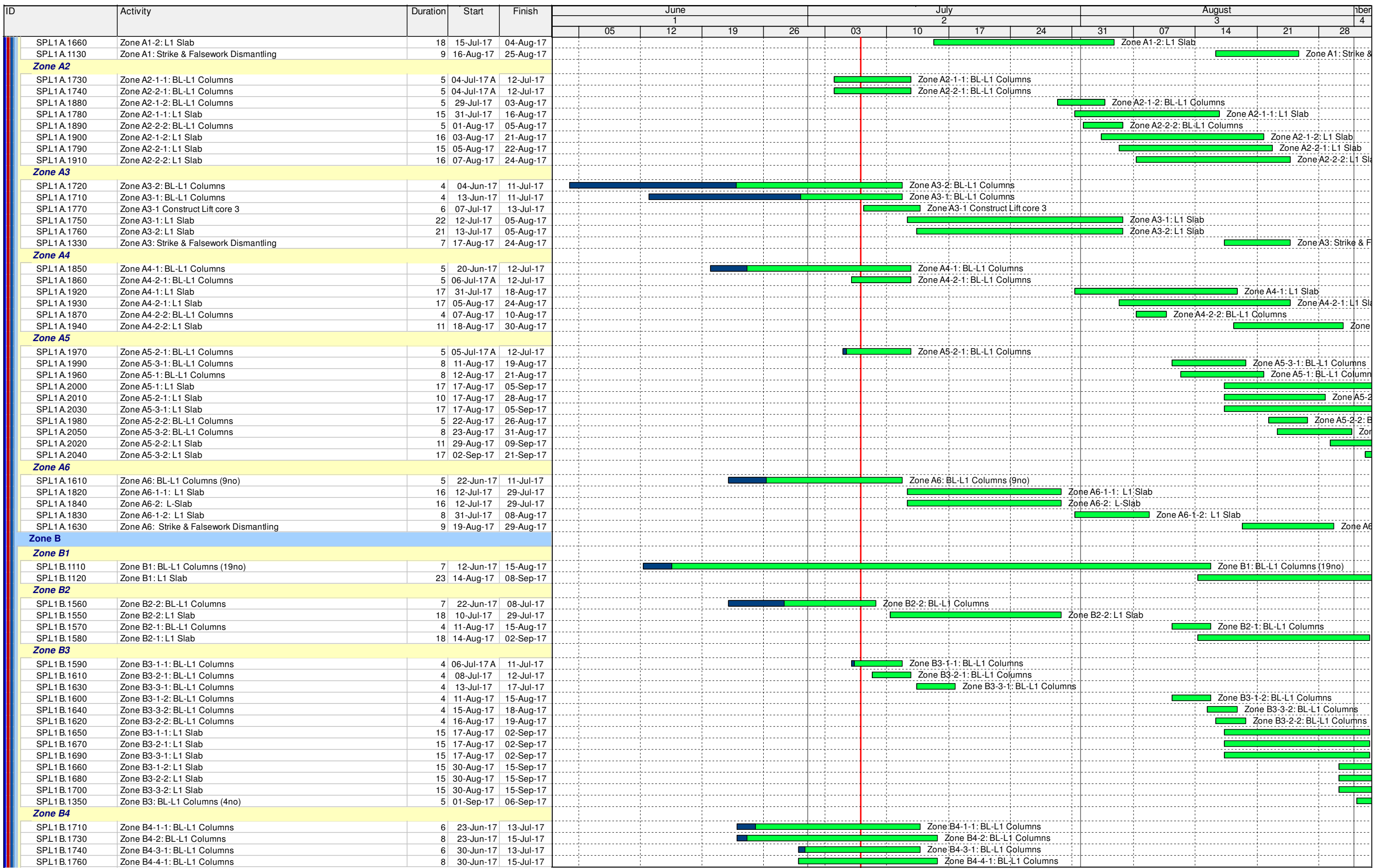

■ critical level of effort    ■ Critical Remaining Work  
■ Current  
◆ Milestone    ▼ Milestone  
■ % Complete

Project: Ocean Park Tai Shue Wan Water World Project  
 Project ID: T16004-39  
 Layout: 3 Month look ahead Construction JULY17  
 Page: 6 of 7

**OCEAN PARK - TAI SHUE WAN DEVELOPMENT**  
**Contract No. TSW-C006**  
**3 month Look-ahead Construction program \_JULY 2017**



Date	Revision	Checked	Approved
30-Jun-17	Rev 0	PL LN TC ME	

ID	Activity	Duration	Start	Finish	June				July				August				Header
					05	12	19	26	03	10	17	24	31	07	14	21	
SPL1B.1780	Zone B4-4-1: L1 Slab	16	27-Jul-17	14-Aug-17													
SPL1B.1810	Zone B4-1-1: L1 Slab	9	27-Jul-17	05-Aug-17													
SPL1B.1770	Zone B4-2: L1 Slab	16	04-Aug-17	22-Aug-17													
SPL1B.1820	Zone B4-1-2: L1 Slab	9	11-Aug-17	21-Aug-17													
SPL1B.1790	Zone B4-3-1: L1 Slab	9	12-Aug-17	22-Aug-17													
SPL1B.1840	Zone B4-4-2: L1 Slab	8	15-Aug-17	23-Aug-17													
SPL1B.1720	Zone B4-1-2: BL-L1 Columns	6	16-Aug-17	22-Aug-17													
SPL1B.1800	Zone B4-3-2: L1 Slab	9	16-Aug-17	25-Aug-17													
SPL1B.1830	Zone B4-4-2: BL-L1 Columns	4	19-Aug-17	23-Aug-17													
SPL1B.1750	Zone B4-3-2: BL-L1 Columns	6	23-Aug-17	29-Aug-17													
SPL1B.1430	Zone B4: Strike & Falsework Dismantling	10	06-Sep-17	16-Sep-17													
<b>Zone B5</b>																	
SPL1B.1510	Zone B5: BL-L1 Columns (42no)	16	07-Aug-17	24-Aug-17													
SPL1B.1520	Zone B5: L1 Slab	35	15-Aug-17	23-Sep-17													
<b>Level 2</b>																	
<b>Zone A</b>																	
<b>Zone A1</b>																	
SPL2A.2110	Zone A1: L1-L2 Columns (13no)	6	04-Sep-17	09-Sep-17													
<b>Zone A9</b>																	
SPL2A.2910	Zone A9: L1-L2 Columns (7no)	5	31-Aug-17	05-Sep-17													
SPL2A.2920	Zone A9: L2 Slab	23	04-Sep-17	29-Sep-17													
<b>Zone A14 (North Plant Below)</b>																	
SPL2A.3180	Zone A14: L1-L2 Columns (8no)	5	02-Sep-17	07-Sep-17													
<b>Zone A15 (North Plant Room)</b>																	
SPL2A.3210	Zone A15: L1-L2 Columns (18no)	8	02-Sep-17	11-Sep-17													
<b>Zone B</b>																	
<b>Zone B3</b>																	
SPL2B.2310	Zone B3: L1-L2 Columns (13no)	6	04-Sep-17	09-Sep-17													
<b>Zone B7</b>																	
SPL2B.2710	Zone B7: L1-L2 Columns (12no)	6	31-Aug-17	06-Sep-17													
SPL2B.2720	Zone B7: L2 Slab	28	06-Sep-17	10-Oct-17													
<b>SHUM WAN ROAD (Area A4)</b>																	
<b>General Requirements</b>																	
EW.GENR.0120	Prepare & Submit TTM Proposal	28	09-May-17	25-May-17	mit TTM Proposal												
EW.GENR.0130	Obtain Approval for TTM Proposal	28	07-Jul-17	08-Aug-17													
PR.SWGE.1025	Site Clearance and Hoarding Erection - Shum Wan Rd.	6	25-Aug-17	31-Aug-17													
<b>Temporary Traffic Management</b>																	
<b>TTM Preparation Works</b>																	
EW.TTMS.2110	Lane Widening 1: Outbound for TTM 2 within site boundary	18	01-Sep-17	21-Sep-17													
<b>E&amp;M WORKS</b>																	
<b>New Water Park</b>																	
EM.IN020002	Cast-in installation works	180	03-Jul-17 A	12-Mar-18													
<b>Statutory Submission, Inspection &amp; Approval</b>																	
<b>Obtain Occupation Permit</b>																	
EM.SS010000	Submit WWO46 Part I/II for PD	0		10-Jul-17													
EM.SS010005	Submit WWO46 Part I/II for FS	0		10-Jul-17													

critical level of effort    Critical Remaining Work  
 Current  
 Milestone    Milestone  
 % Complete

Project: Ocean Park Tai Shue Wan Water World Project  
 Project ID: T16004-39  
 Layout: 3 Month look ahead Construction JULY17  
 Page: 7 of 7

**OCEAN PARK - TAI SHUE WAN DEVELOPMENT**  
**Contract No. TSW-C006**  
**3 month Look-ahead Construction program \_JULY 2017**



Date	Revision	Checked	Approved
30-Jun-17	Rev 0	PL LN TC ME	